

BytePro Non-Delegated Underwriting Guide

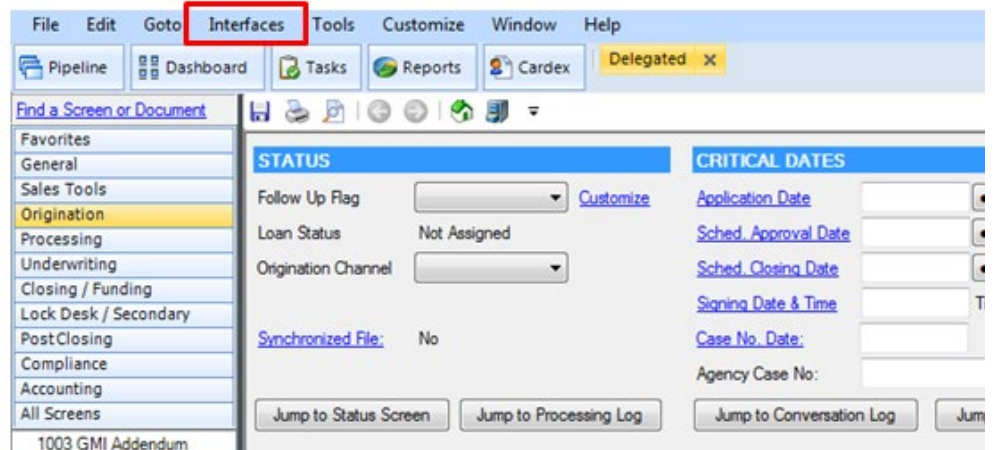

1. Go to **Pipeline** and select **Loan** from your Pipeline.
2. Select **Interfaces, Origination**.



3. Select **Arch MI**. The Arch MI screen displays.

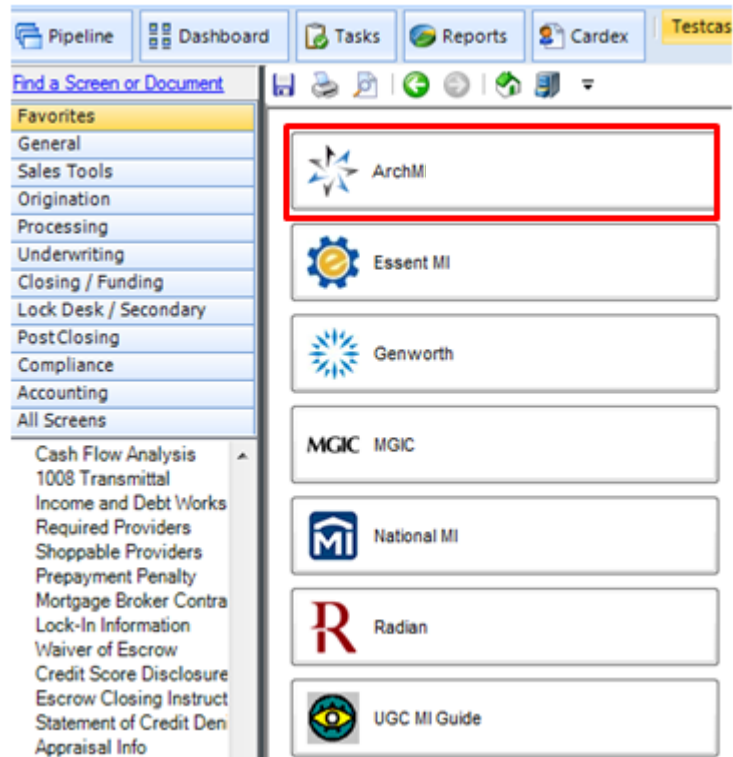

4. Select **Non-Delegated** in the **MI Underwriting Method** drop-down box. Enter applicable Loan Program code in the Special Program Code box. Select the appropriate Premium Plan in **PMI Type** drop-down box. Click **Order MI Certificate**.

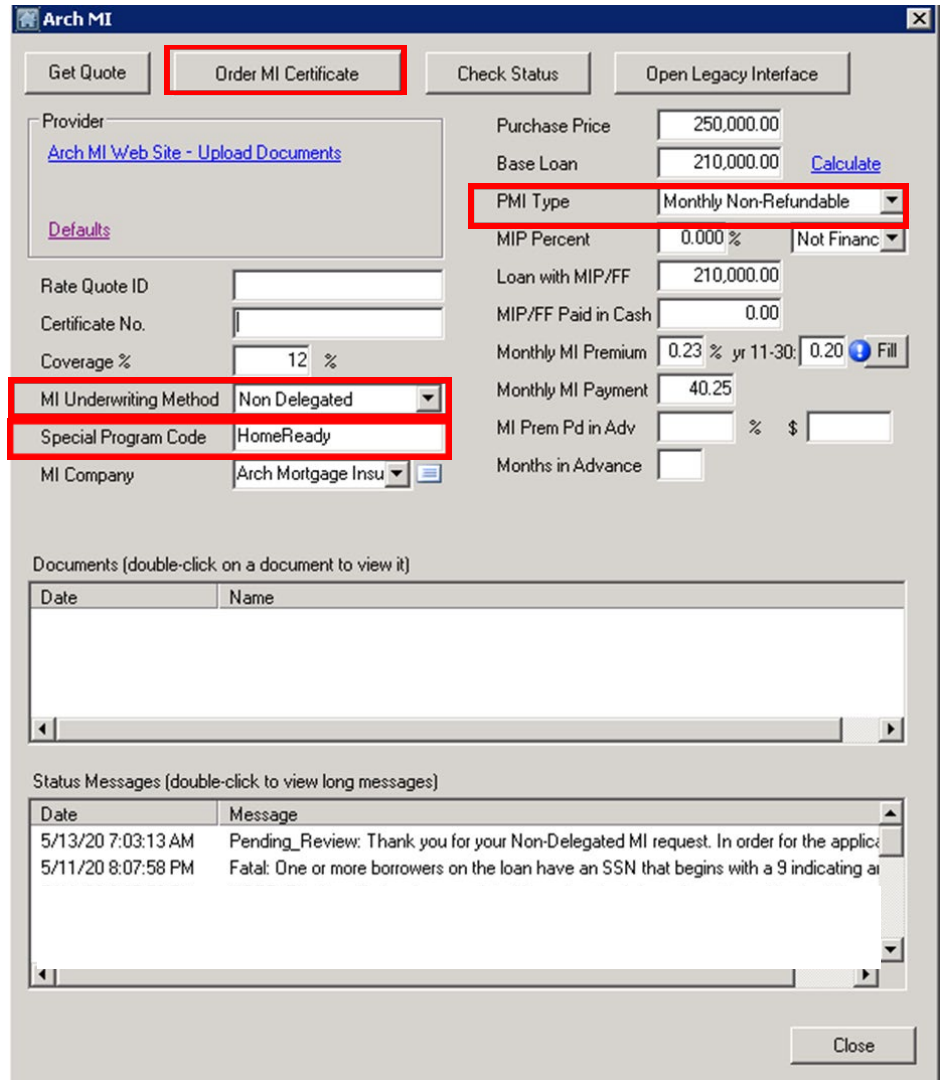

Arch MI

Get Quote | **Order MI Certificate** | Check Status | Open Legacy Interface

Provider: [Arch MI Web Site - Upload Documents](#)

Defaults

Rate Quote ID:

Certificate No.:

Coverage %: %

MI Underwriting Method: **Non Delegated** (dropdown)

Special Program Code: **HomeReady** (text box)

MI Company: Arch Mortgage Insu (dropdown)

Purchase Price:

Base Loan: Calculate

PMI Type: Monthly Non-Refundable (dropdown)

MIP Percent: % | Not Financ (dropdown)

Loan with MIP/FF:

MIP/FF Paid in Cash:

Monthly MI Premium: % yr 11-30: Fill

Monthly MI Payment:

MI Prem Pd in Adv: % \$

Months in Advance:

Documents (double-click on a document to view it)

Date	Name

Status Messages (double-click to view long messages)

Date	Message
5/13/20 7:03:13 AM	Pending_Review: Thank you for your Non-Delegated MI request. In order for the applica
5/11/20 8:07:58 PM	Fatal: One or more borrowers on the loan have an SSN that begins with a 9 indicating a

Close

5. A confirmation message displays. Select **Yes** to order Non-Delegated MI.

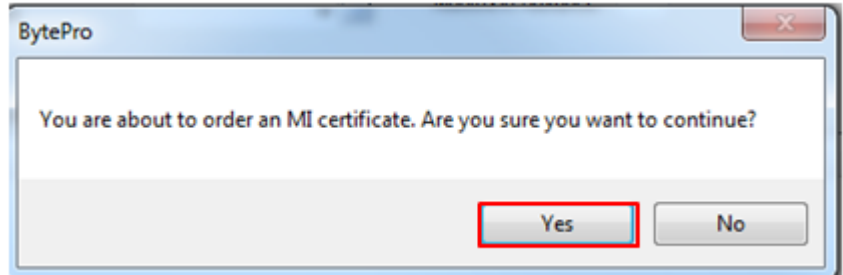

6. A message displays indicating your MI request has been received. To submit loan documents, click on "Arch MI Website – Upload Documents" link. If your BytePro administrator has setup the SFTP method for loan doc delivery, follow the instructions they've provided.

Note: To establish Arch MI **CONNECT** credentials, contact your Arch MI Account Manager or call Arch MI Support, 800-897-4264 (Option 1).

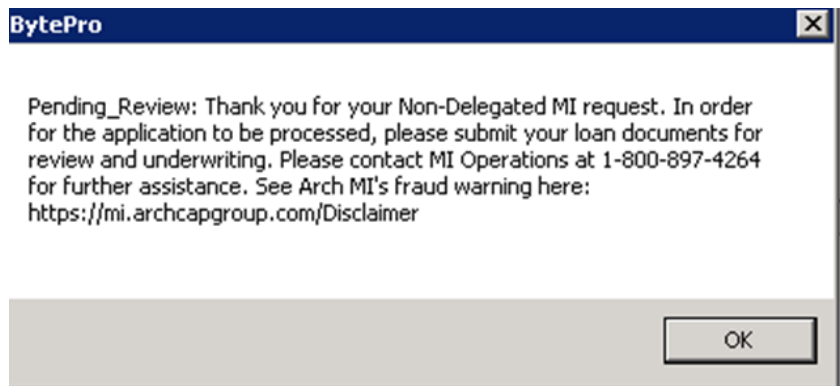

- Once your loan is approved, click **Check Status**. A message displays stating your loan is approved.

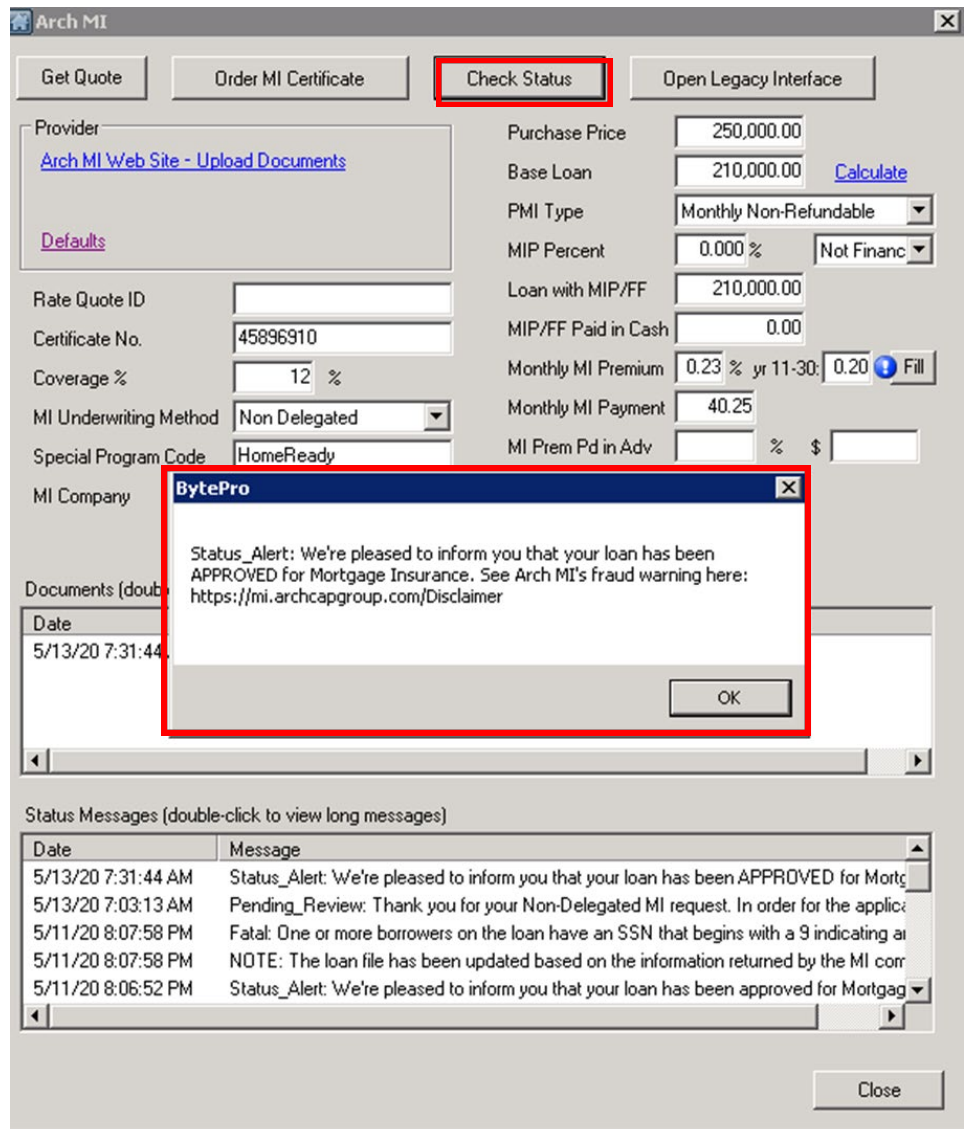

Arch MI

Get Quote | Order MI Certificate | **Check Status** | Open Legacy Interface

Provider: [Arch MI Web Site - Upload Documents](#)

Defaults

Rate Quote ID:

Certificate No.:

Coverage %: %

MI Underwriting Method:

Special Program Code:

MI Company:

Purchase Price:

Base Loan: [Calculate](#)

PMI Type:

MIP Percent: %

Loan with MIP/FF:

MIP/FF Paid in Cash:

Monthly MI Premium: % yr 11-30; [Fill](#)

Monthly MI Payment:

MI Prem Pd in Adv: % \$

Documents (double-click to view long messages)

Date	Message
5/13/20 7:31:44 AM	Status_Alert: We're pleased to inform you that your loan has been APPROVED for Mortgage Insurance. See Arch MI's fraud warning here: https://mi.archcapgroup.com/Disclaimer
5/13/20 7:03:13 AM	Pending_Review: Thank you for your Non-Delegated MI request. In order for the application to be processed, please provide the following information:
5/11/20 8:07:58 PM	Fatal: One or more borrowers on the loan have an SSN that begins with a 9 indicating a non-US citizen.
5/11/20 8:07:58 PM	NOTE: The loan file has been updated based on the information returned by the MI company.
5/11/20 8:06:52 PM	Status_Alert: We're pleased to inform you that your loan has been approved for Mortgage Insurance.

Close

- Premium rates are returned and the Commitment is in the **Documents** section. Double-click **MI Certificate** to view your MI Certificate PDF. The MI Certificate is also available in your **Stored Documents** folder. MI rates are automatically imported into BytePro.

Arch MI

Get Quote
Order MI Certificate
Check Status
Open Legacy Interface

Provider
[Arch MI Web Site - Upload Documents](#)
Defaults

Rate Quote ID:

Certificate No.:

Coverage %: %

MI Underwriting Method:

Special Program Code:

MI Company:

Purchase Price:

Base Loan: [Calculate](#)

PMI Type:

MIP Percent: %

Loan with MIP/FF:

MIP/FF Paid in Cash:

Monthly MI Premium: % yr 11-30; %

Monthly MI Payment:

MI Prem Pd in Adv: % \$

Months in Advance:

Documents (double-click on a document to view it)

Date	Name
5/11/20 8:15:01 PM	MI Certificate
5/11/20 8:14:52 PM	MI Rate Quote

Status Messages (double-click to view long messages)

Date	Message
5/11/20 8:15:01 PM	Status_Alert: We're pleased to inform you that your loan has been approved for Mortgag
5/11/20 8:14:52 PM	Rate quotes generated are estimates based on the information you provided, considerin
5/11/20 8:14:52 PM	INFORMATION: Your request has been processed.